

237SERBSF3005



DocumentID NCD990883001

Site Name MONARCH FURNITURE CORPORATION

DocumentType Preliminary Assessment/Site Inspection (PA/SI)

RptSegment 2

DocDate 4/26/1995

DocRcvd 4/26/1995

Box SF3005

AccessLevel Public

Division Waste Management

Section Superfund

Program SERB (SERB)

DocCat Facility

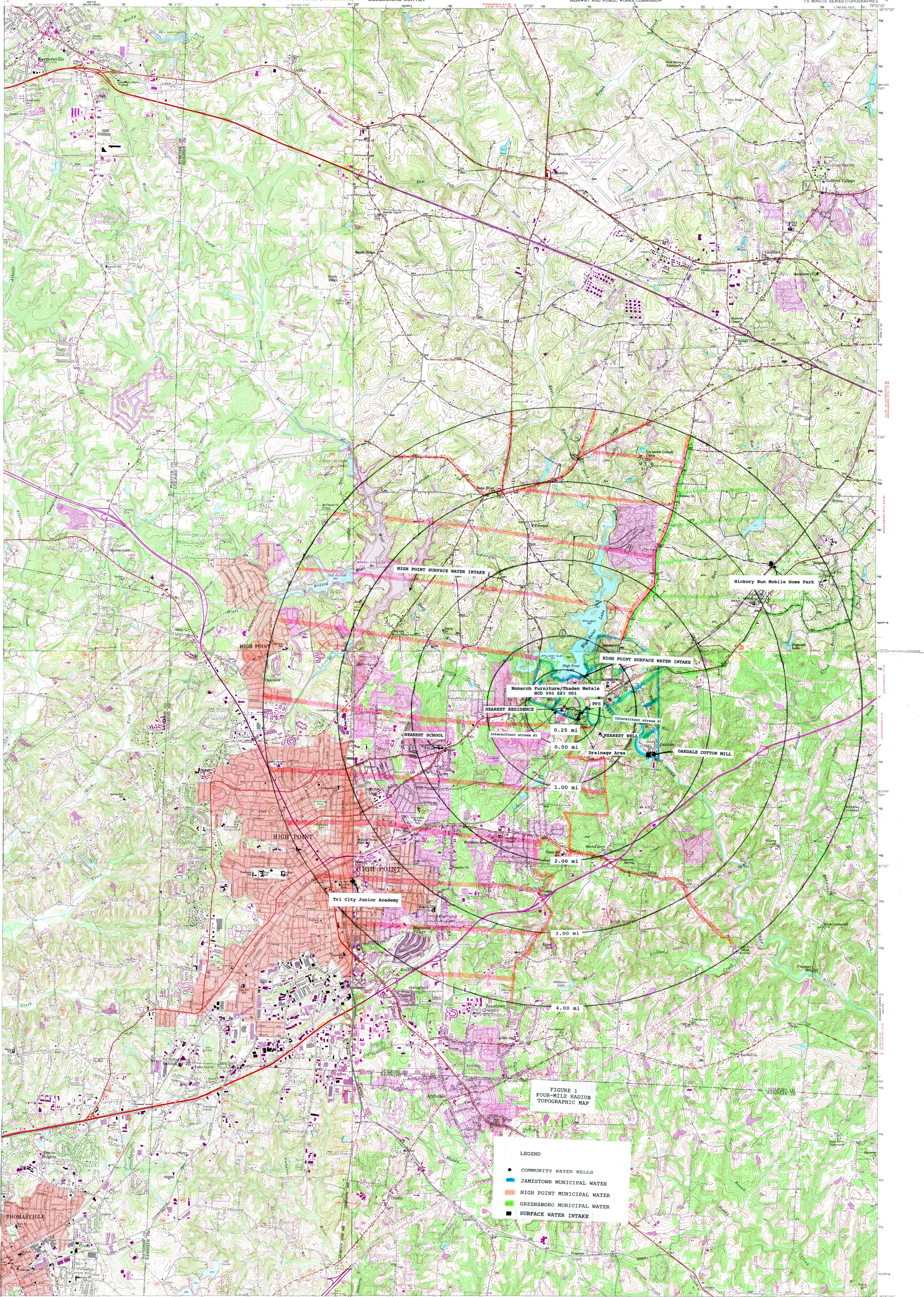

FIGURE 1
FOUR-MILE RADIUS
TOPOGRAPHIC MAP

- LEGEND
- COMMUNITY WATER WELLS
 - JAMESTOWN MUNICIPAL WATER
 - HIGH POINT MUNICIPAL WATER
 - GREENSBORO MUNICIPAL WATER
 - SURFACE WATER INTAKE

Mapped, edited, and published by the Geological Survey
Control by USGS, NOS/NOAA, USGS, and North Carolina Geodetic Survey
Cultural and drainage maps compiled from aerial photographs
taken 1948. Topography by plane-table methods 1949-1950
Polyconic projection. 10,000-foot grid ticks based on North
Carolina coordinate system. 1000-meter contour interval.
Meridian grid ticks, zone 17, shown in blue. 1927 North
American Datum. To align on the projection from American
Datum 1983 move the projection lines 10 meters south and
10 meters west as shown by dashed corner ticks.
Red dot indicates area in which only landmark buildings are shown

HIGH POINT WEST, N. C.
31089-41-11-014
1969
PHOTOENRAGED 1987
DATA 453 1N-8638B 1942

THIS MAP COMPLES WITH NATIONAL MAP ACCURACY STANDARDS
FOR SALE BY U.S. GEOLOGICAL SURVEY
DENVER, COLORADO 80225 OR RESTON, VIRGINIA 20192
A FOLDER DESCRIBING TOPOGRAPHIC MAPS AND SYMBOLS IS AVAILABLE ON REQUEST

THIS MAP COMPLES WITH NATIONAL MAP ACCURACY STANDARDS
FOR SALE BY U.S. GEOLOGICAL SURVEY, RESTON, VIRGINIA 20192
A FOLDER DESCRIBING TOPOGRAPHIC MAPS AND SYMBOLS IS AVAILABLE ON REQUEST

HIGH POINT EAST, N. C.
N3552-1-107952.5/7.5
1969
PHOTOENRAGED 1982
DATA 505 17N-8638B 1942



Photograph 1. View of site building from Scientific Street, Thomasville Furniture Property to the right.



Photograph 2. North edge of property viewed from concrete lagoon.

K&M Division
POLY III
Torrance, CA 90503 # PV119



Photograph 3. North side of Monarch Furniture building at loading dock area.



Photograph 4. Monitoring well # 2 located north of concrete lined lagoon.



Photograph 5. Monitoring well #5 located west of the old Monarch Furniture building.



Photograph 6. Well #5 and sewer manhole located at west side of site (presently Greensboro Metal parts).

K&M Division
POLY 1001
Irrance, CA 90503 # PV119



Photograph 7. Monitoring well #4 located at the north end of the gravel driveway. No locking cap on wellhead.



Photograph 8. Drums located in the sludge drying ponds at the northeast corner of the site.



Photograph 9. The 13-foot deep concrete lined lagoon located at the northeastern corner of the site.



Photograph 10. The sludge field overgrown with tall grass and pine trees located near Thomasville Furniture Company.

K&M Division
POLY
Torrance, CA 90503 # PV119



Photograph 11. The sludge field area located at the southeastern corner of the site.



Photograph 12. The intermittent stream located adjacent to the site parallel to Scientific Street.



Photograph 13. The drainage ditch located on the west side of Scientific Street that flows towards the intermittent stream at the entrance to the site.



Photograph 14. The upstream sample location in the Deep River.

K&M Division POLY-VUL
Torrance, CA 90503 # PV119



Photograph 15. The downstream sample location near the Southern Railroad overpass at the Deep River.